VISIT…

LANZAROTE Caliente.COM

I'D DO ANYTHING

Gtr. tuned down 1/2 step:
⑥ = E♭ ③ = G♭
⑤ = A♭ ② = B♭
④ = D♭ ① = E♭

Words and Music by
CHARLES-ANDRE COMEAU, JEAN-FRANCOIS STINCO,
PIERRE BOUVIER, SEBASTIEN LEFEBVRE,
DAVID DESROSIERS and ARNOLD DAVID LANNI

Bright rock ♩ = 160

Guitar →

Piano → N.C.

A5 A♭5 N.C.

mf

A5 A♭5 N.C. A A♭

𝄋 *Verse:*

A/G# A♭/G F#m7 Fm7 D D♭

1. An - oth - er day is go - ing by. I'm think - ing a - bout
2. To - geth - er we broke all the rules. Dream - ing of drop -

(Bass tacet first time)

© 2002 WB MUSIC CORP., SLUTTY MUSIC, DROP OUT MUSIC, WET WHEELIE MUSIC,
STINKY MUSIC, HIGH-MAINTENANCE MUSIC and LANNI TUNES
All Rights for SLUTTY MUSIC, DROP OUT MUSIC, WET WHEELIE MUSIC,
STINKY MUSIC and HIGH-MAINTENANCE MUSIC Administered by WB MUSIC CORP.
All Rights Reserved

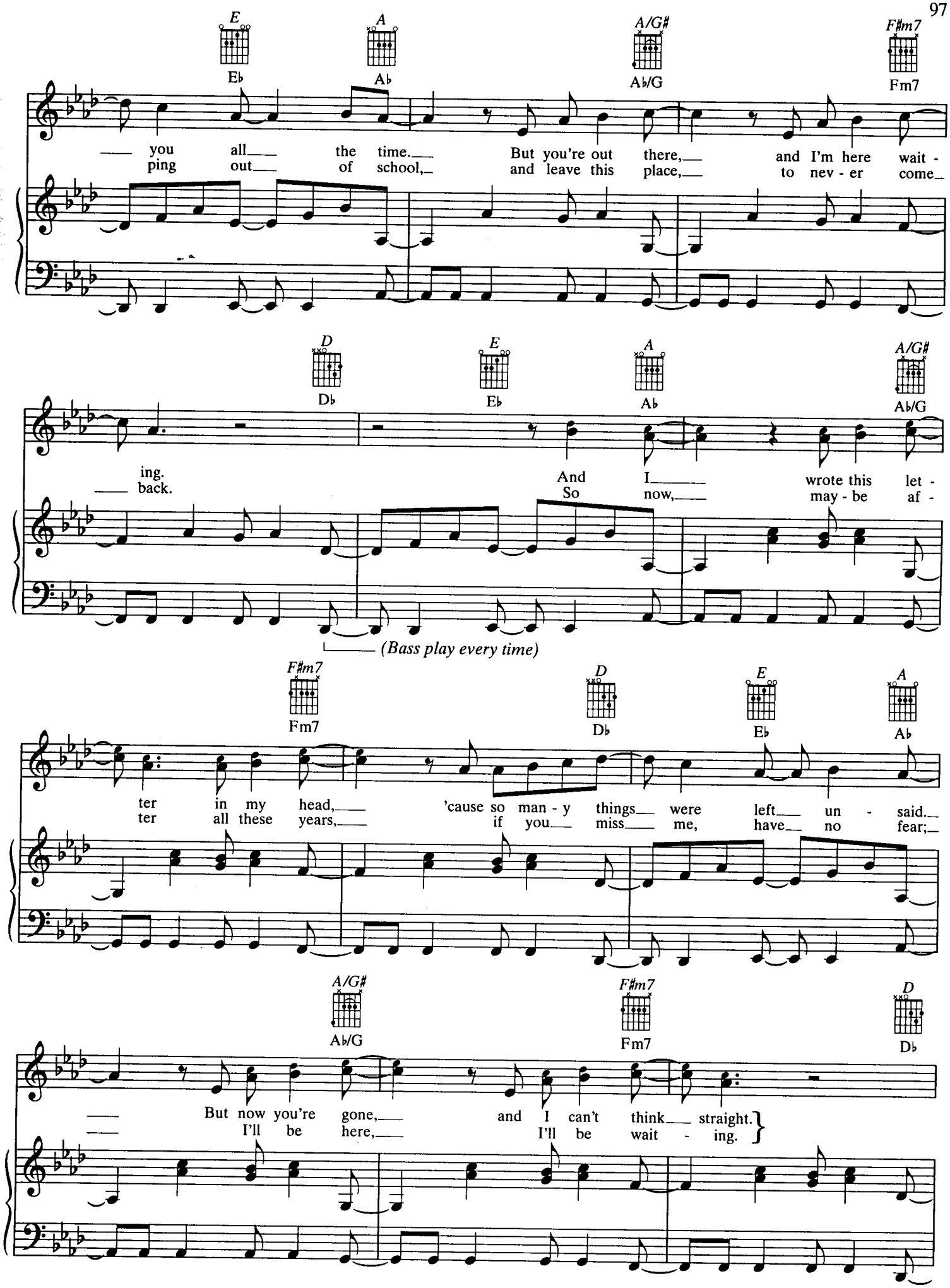
E
Eb
A
Ab
A/G#
Ab/G
F#m7
Fm7
you all the time. But you're out there, and I'm here wait -
ping out of school, and leave this place, to nev - er come
D
Db
E
Eb
A
Ab
A/G#
Ab/G
ing.
back.
And I wrote this let -
So now, may - be af -
(Bass play every time)
F#m7
Fm7
D
Db
E
Eb
A
Ab
ter in my head, 'cause so man - y things were left un - said.
ter all these years, if you miss me, have no fear;
A/G#
Ab/G
F#m7
Fm7
D
Db
But now you're gone, and I can't think straight.
I'll be here, I'll be wait - ing.

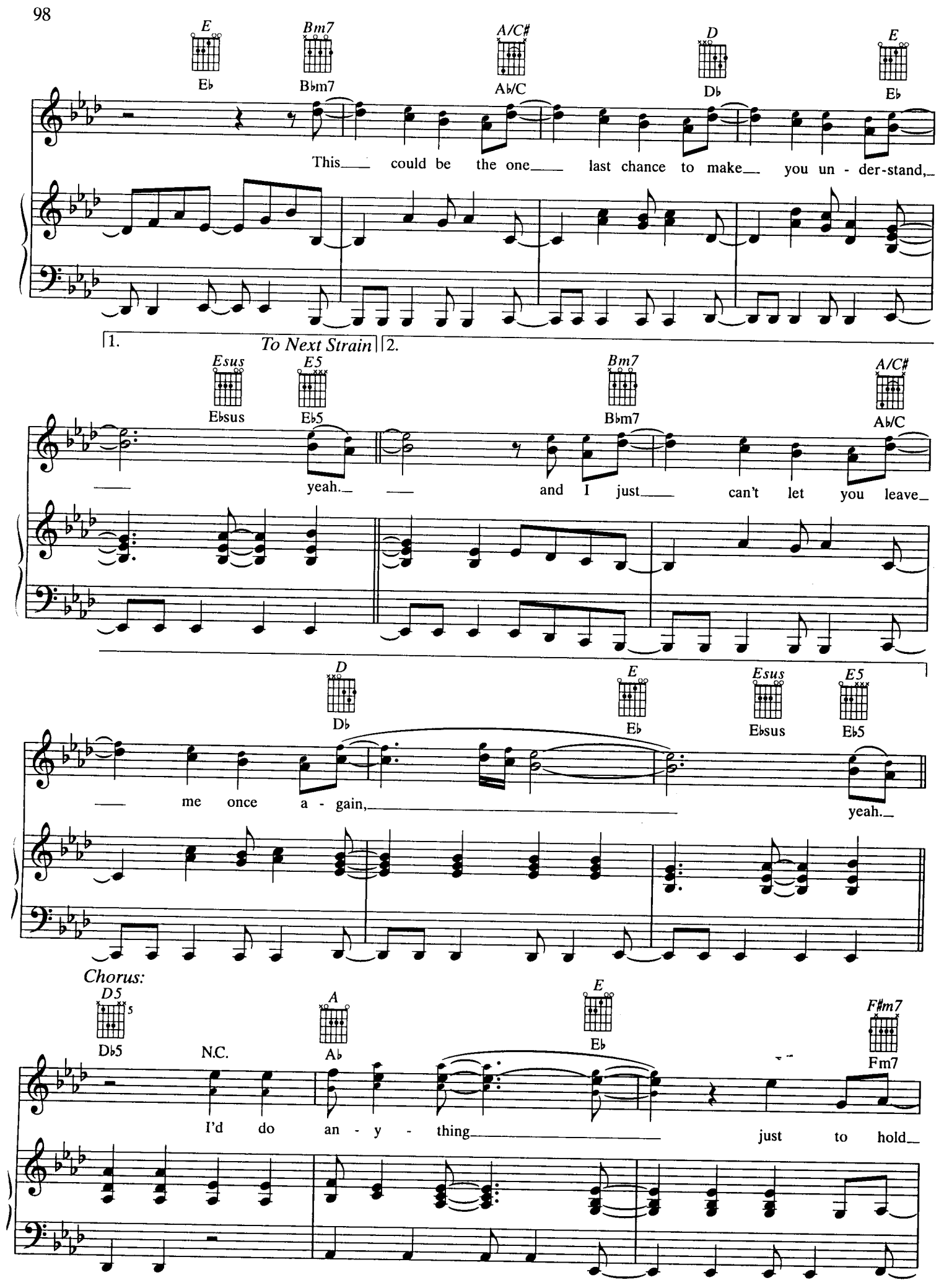
E
Eb
Bm7
Bbm7
A/C#
Ab/C
D
Db
E
Eb
This could be the one last chance to make you un - der-stand,
1.
To Next Strain
2.
Esus
Ebsus
E5
Eb5
Bm7
Bbm7
A/C#
Ab/C
yeah. and I just can't let you leave
D
Db
E
Eb
Esus
Ebsus
E5
Eb5
me once a - gain,
yeah.
Chorus:
D5
Db5
N.C.
A
Ab
E
Eb
F#m7
Fm7
I'd do an - y - thing just to hold

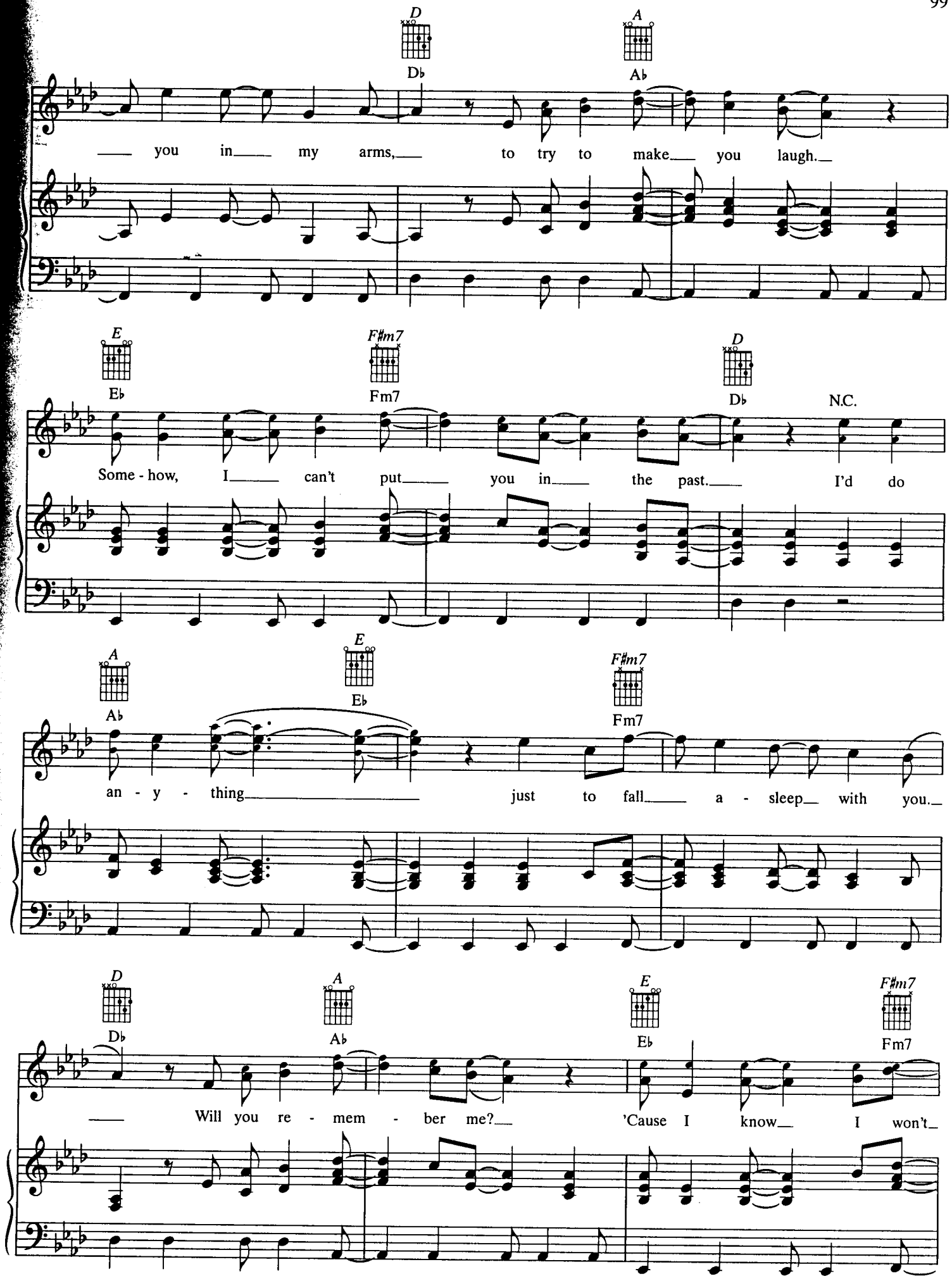
D
A
D♭
A♭
you in my arms, to try to make you laugh.
E
F♯m7
D
E♭
Fm7
D♭
N.C.
Some - how, I can't put you in the past. I'd do
A
E
F♯m7
A♭
E♭
Fm7
an - y - thing just to fall a - sleep with you.
D
A
E
F♯m7
D♭
A♭
E♭
Fm7
Will you re - mem - ber me? 'Cause I know I won't

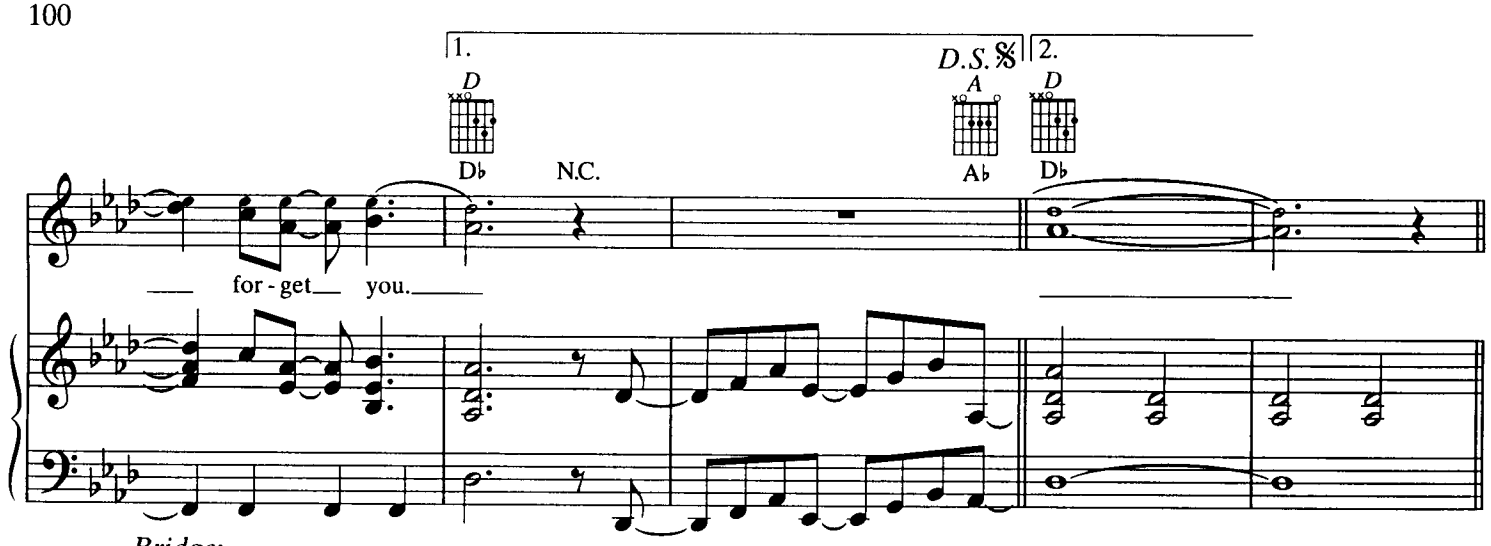
1.
D.S.𝄋
2.
D
A
D
D♭
N.C.
A♭
D♭
for - get you.

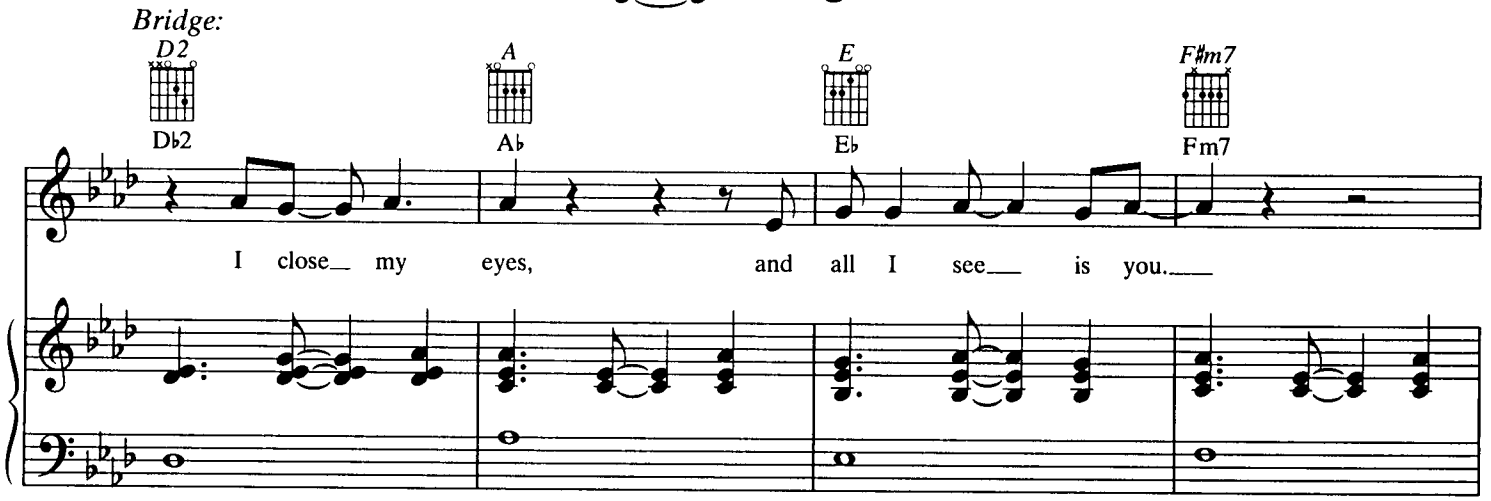
Bridge:
D2
A
E
F#m7
D♭2
A♭
E♭
Fm7
I close my eyes, and all I see is you.

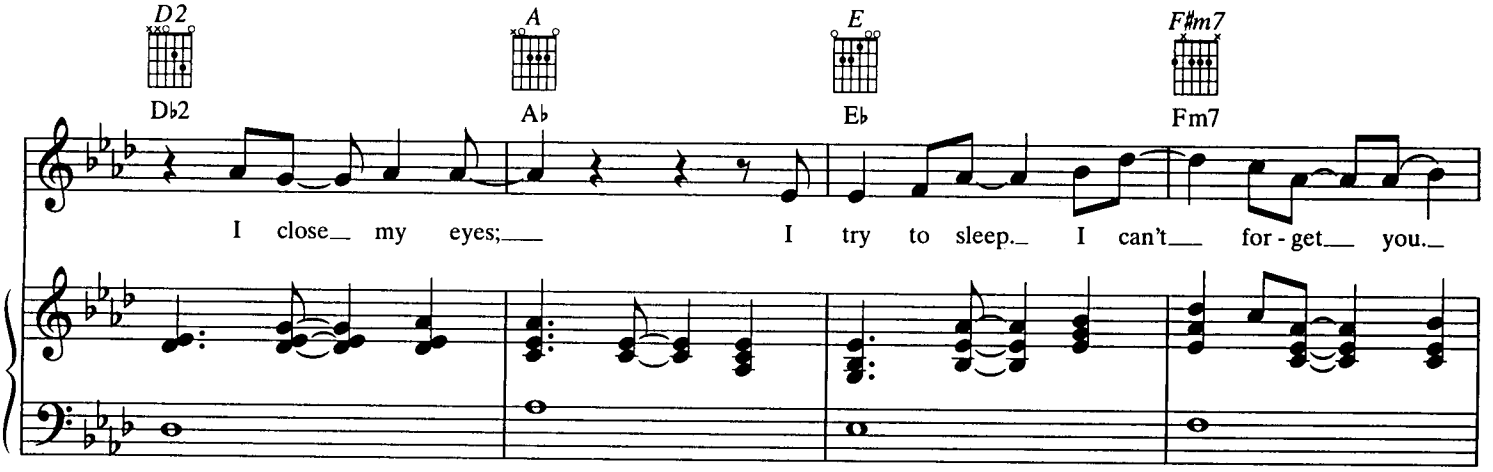
D2
A
E
F#m7
D♭2
A♭
E♭
Fm7
I close my eyes; I try to sleep. I can't for - get you.

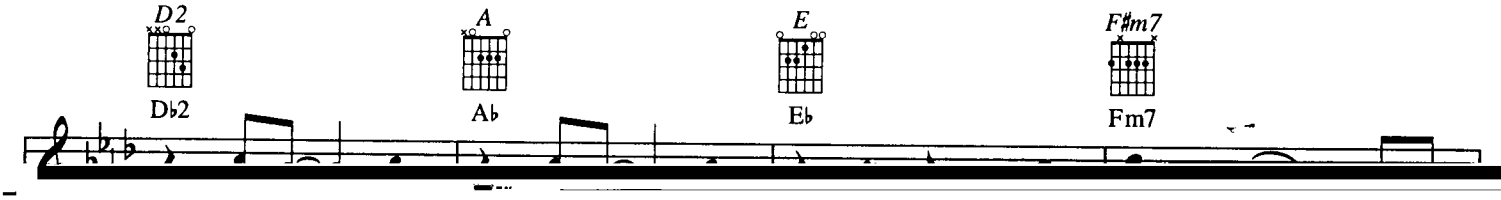
D2
A
E
F#m7
D♭2
A♭
E♭
Fm7

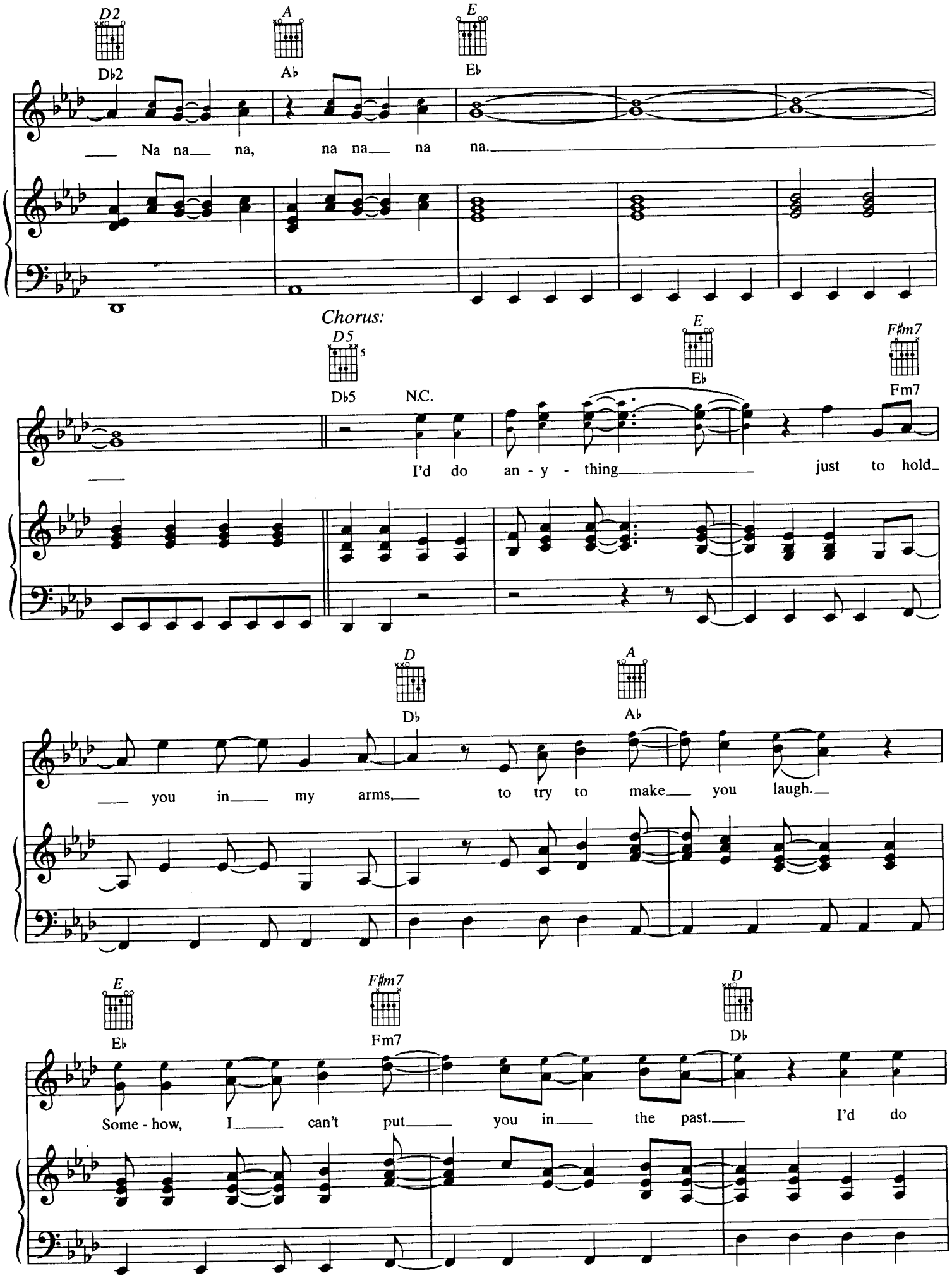
D2
D♭2
A
A♭
E
E♭
Na na na, na na na na.
Chorus:
D5
D♭5
N.C.
E
E♭
F♯m7
Fm7
I'd do an - y - thing just to hold
D
D♭
A
A♭
you in my arms, to try to make you laugh.
E
E♭
F♯m7
Fm7
D
D♭
Some - how, I can't put you in the past. I'd do

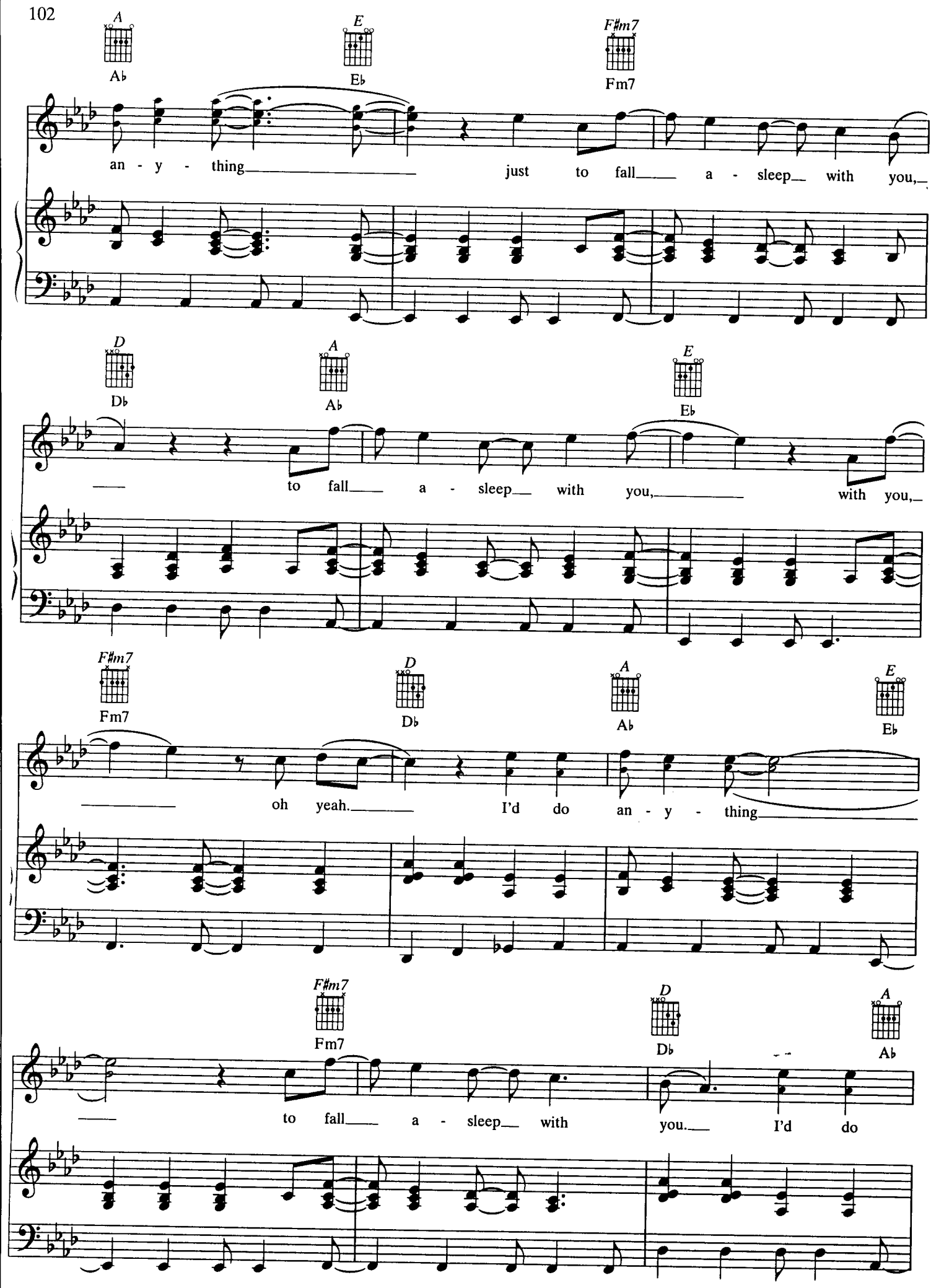
A
A♭
E
E♭
F#m7
Fm7
an - y - thing just to fall a - sleep with you,
D
D♭
A
A♭
E
E♭
to fall a - sleep with you, with you,
F#m7
Fm7
D
D♭
A
A♭
E
E♭
oh yeah. I'd do an - y - thing
F#m7
Fm7
D
D♭
A
A♭
to fall a - sleep with you. I'd do

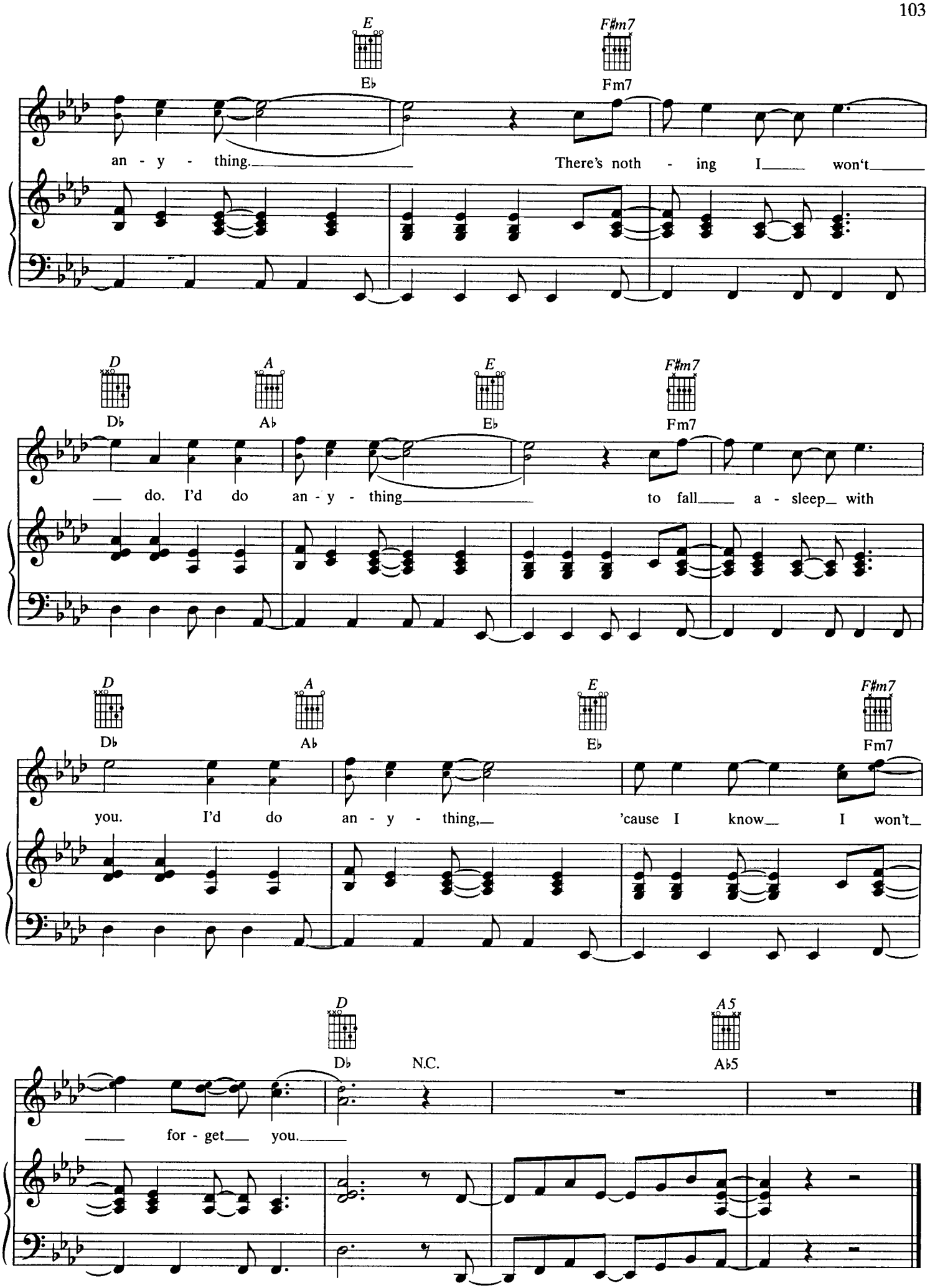
E
F#m7
E♭
Fm7
an - y - thing. There's noth - ing I won't
D
A
E
F#m7
D♭
A♭
E♭
Fm7
do. I'd do an - y - thing to fall a - sleep with
D
A
E
F#m7
D♭
A♭
E♭
Fm7
you. I'd do an - y - thing, 'cause I know I won't
D
A5
D♭
N.C.
A♭5
for - get you.